

Immigration Medical Examination: Australia



What is a HAP ID?

HAP ID



A HAP ID is a **Health Assessment Program** identification number that is given to you by the Department of Home Affairs. This number is associated with your health case. If you have applied for a visa via paper application, your HAP ID will be located in the 'Health Examination' list that you are given. If you have applied for a visa online, the HAP ID will be located in the 'Referral letter.'

Please note: We cannot schedule a medical immigration exam without your HAP ID

Medical Exam Requirements



Applicants applying for a permanent visa:

Age	Exam Requirements
Under 2 years old	Physical exam
2 - 10 years old	Physical exam , TB screening test if applying from a high risk country
11 - 14 years old	Physical exam, chest x-ray
15 years old & above	Physical exam, chest x-ray, blood test

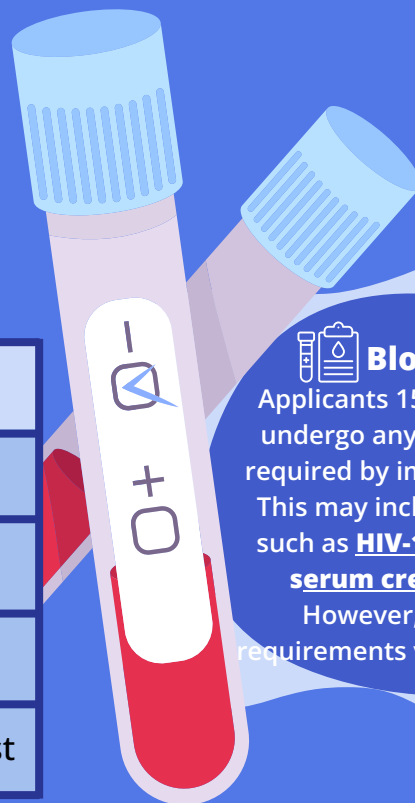

Blood Test

Applicants 15 year must undergo any lab testing required by immigration. This may include testing such as **HIV-1 /-2** and/or **serum creatinine**. However, testing requirements vary by case.

Please Note: These are general age-related guidelines. Additional testing may be required.

Immigration Medical Examination: Australia



Medical Exam Requirements

+ Other types of visa applications and additional requirements that we commonly see:

Age	Exam Requirements
15 years & above who intend to work, study, or train in the healthcare field	Physical exam, chest x-ray, blood test (HIV, Hepatitis B, Hepatitis C, and serum creatinine)
75 years & above applying for a visitors visa	Physical exam, blood test (serum creatinine/eGFR)

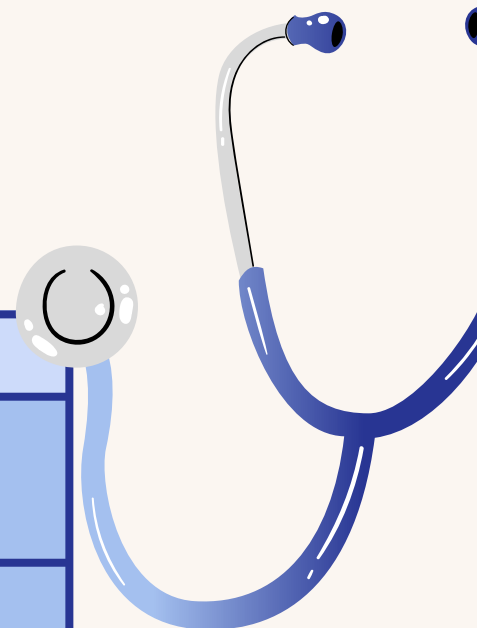

Schedule an Appointment



To schedule an appointment:



Email us at contact@allergyasthmaboston.com



Call us at **781-742-1208**

Exam Checklist



What To Bring To Exam:

- Valid passport
- One passport-sized photo
- Current list of medications
- Medical reports of significant medical conditions, operations, hospitalizations
- HAP ID, including 'Health Examination List' or Referral Letter
- Payment per instruction